



May 4-5, 2024 (Play Day on May 3<sup>rd</sup>)

Canyon County Fair Facility

111 S 22<sup>nd</sup> Avenue South  
Caldwell, Idaho 83605

(Located behind the Caldwell Event Center)

Judges:

Austin Van Wyck, CA  
Earnest Lambdin, OK  
Amy Roberts-Clark, CO  
Shawn Schilling, SD

Steward: Leslie Herron, Adel, IA

Show Staff:

Show Manager: Tracey Wait Slagle – Central City, NE  
Announcer: Shane Dial  
Ring Steward: TBA  
Gate Steward: Brian Slagle – Central City, NE  
Show Photographer: Trinity Miller

**Entries Due April 15, 2024**

**SHOW WILL BEGIN EACH DAY PROMPTLY AT 8:00 AM**

**Measurement times: Friday, May 4 - 4pm - 7 pm  
Saturday, May 5 - 7:00 am (and as needed during the day)  
Sunday, May 6 - 7:00 am (and as needed during the day)**

## Show Fees:

|  |       |
|--|-------|
| Open & Stake Classes .....   | \$30  |
| Amateur & COOL Classes .....   | \$20  |
| Youth Classes .....  | \$15  |
| Stalls/Tack (Large – Isle in middle) (Reserve & prepay).....         | \$125 |
| Stalls/Tack (Covered no center Isle) (Reserve & prepay).....         | \$100 |
| Stalls/Tack (10'x10'x64" tall in sheep barn) (Reserve & prepay)..... | \$75  |
| Stalls/Tack (Goat 5'x10') (Reserve & prepay) .....                   | \$50  |
| Stalls/Tack (Sheep 5'x10').....                                      | \$40  |
| Shavings – Cost per Bag .....  | \$12  |
| Grounds fee (per horse if not stalled) .....                         | \$20  |
| Office Fee per Back Number .....                                     | \$10  |
| Post Entry Late Fee (Per Horse) .....                                | \$20  |
| Class Sponsorship .....  | \$25  |
| Show Sponsorship (Ad on Website) .....                               | \$250 |

Ribbons will be given for 1-6 in all classes

**STALLS:** Total of 145 stalls available. The facility has 55 covered full size stalls – 33 with a covered aisle and 22 without a covered aisle. There are 22 stalls made with Powder River six panel 10' by 10' stalls (they will have a tarp at the back wall and other tarps will be available for side walls, if desired) that are under a large covered building with open sides. There are also 18 stalls (double goat stalls) 48" walls that are 5' x 10' and 50 stalls (double sheep stalls) with 42" high walls that are 5' x 10' both of which will be under a large covered building with open sides – we would appreciate all that can use these to do so.

Photos and location of the stalls are on the [www.WiskHorseShow.com](http://www.WiskHorseShow.com) website.

**RV spaces with ELECTRIC ONLY under the large covered building are available for \$50 for the show.** Move ins are permitted after 8 am on May 2<sup>nd</sup> (the fence is locked at 5 pm on May 2<sup>nd</sup>) and move outs are required by 9 am on May 6, 2024. We will be setting up on Friday, May 3<sup>rd</sup> and the arena will be available for a Play Day after 9 am on Friday, May 3<sup>rd</sup>. RV spaces with full services on an adjacent parking area from the City of Caldwell – Contact Juan Avila at (208) 455-3004.

**PLEASE NOTE THAT THERE ARE A LIMITED NUMBER OF LARGER STALLS – ALL STALLS ARE ON A FIRST COME, FIRST RESERVED & PAID FOR BASIS. THERE WILL BE NO REFUNDS ON STALL FEES.**

# Contact Information

## Show Manager – Tracey Wait Slagle

2793 16<sup>th</sup> Road  
Central City, NE 68826  
Email: [tracey\\_slagle@hotmail.com](mailto:tracey_slagle@hotmail.com)  
(308) 624-0212

## Show Photographer – Trinity Miller

Phone: 208-419-1941  
[www.trinitymillerphotography.com](http://www.trinitymillerphotography.com)  
Email: [trinitymillerphotography@gmail.com](mailto:trinitymillerphotography@gmail.com)

## On-Call Farrier – Kayla Preston

Phone: 208-569-8313  
Email: [horselover\\_r@yahoo.com](mailto:horselover_r@yahoo.com)

## On-Call Veterinarian – Kat DeHaan, DVM or Idaho Equine Hospital

Equistride Veterinary Services, LLC  
(208) 329-4428  
Email: [equistridevet@gmail.com](mailto:equistridevet@gmail.com)

Idaho Equine Hospital  
16080 Equine Drive  
Nampa, Idaho 83687  
(208) 466-4613

## Hyde Away Ranch, Inc. dba WISK Horse Show

Paul or Polly Hyde  
208-674-2415  
Email: [ph@hydeawayranch.com](mailto:ph@hydeawayranch.com)



### **Location & Directions:**

Interstate I84 westbound from Boise: Take Exit 29, turn left at stop light onto Franklin Road which turns into N. 21<sup>st</sup> Avenue with a left jog. Continue just over railroad tracks and **EITHER** turn left into large open lot for trailer parking just past Stock Trail Road to the left **OR** instead, continue straight on S. 21<sup>st</sup> Avenue to Cleveland Blvd (a One-Way Street going east). Turn left at the light, get into or stay in the left lane. Turn left at S. 24<sup>th</sup> St./Indiana Avenue which takes you to Blaine Street (a One-Way Street going west). Turn left on Blaine Street and get in the right lane as you will turn right on S. 21<sup>st</sup> Street (going back the way you came in) until you get to the trailer parking area. If you get to Stock Trail Road, you have gone too far -- turn right on Stock Trail Road and right again to get to the facility west entrance.

Interstate I84 eastbound from Ontario Oregon: Take Exit 29, turn right at stop light onto Franklin Road which turns into N. 21<sup>st</sup> Avenue with a left jog. Continue just over railroad tracks and **EITHER** turn left into large open lot for trailer parking just past Stock Trail Road to the left **OR** instead, continue straight on S. 21<sup>st</sup> Avenue to Cleveland Blvd (a One-Way Street going east). Turn left at the light, get into or stay in the left lane. Turn left at S. 24<sup>th</sup> St./Indiana Avenue which takes you to Blaine Street (a One-Way Street going west). Turn left on Blaine Street and get in the right lane as you will turn right on S. 21<sup>st</sup> Street (going back the way you came in) until you get to the trailer parking area. If you get to Stock Trail Road, you have gone too far -- turn right on Stock Trail Road and right again to get to the facility west entrance.



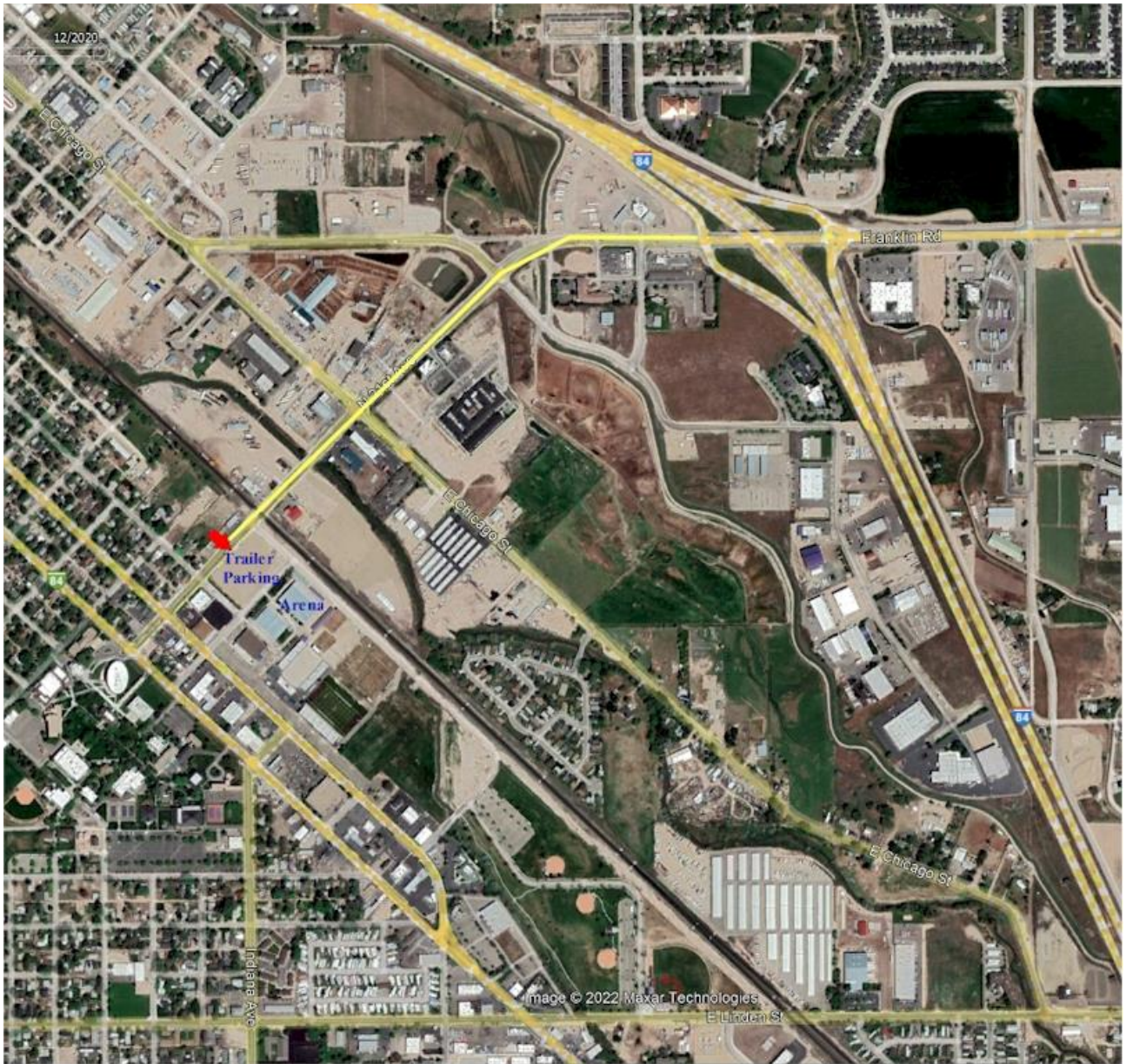

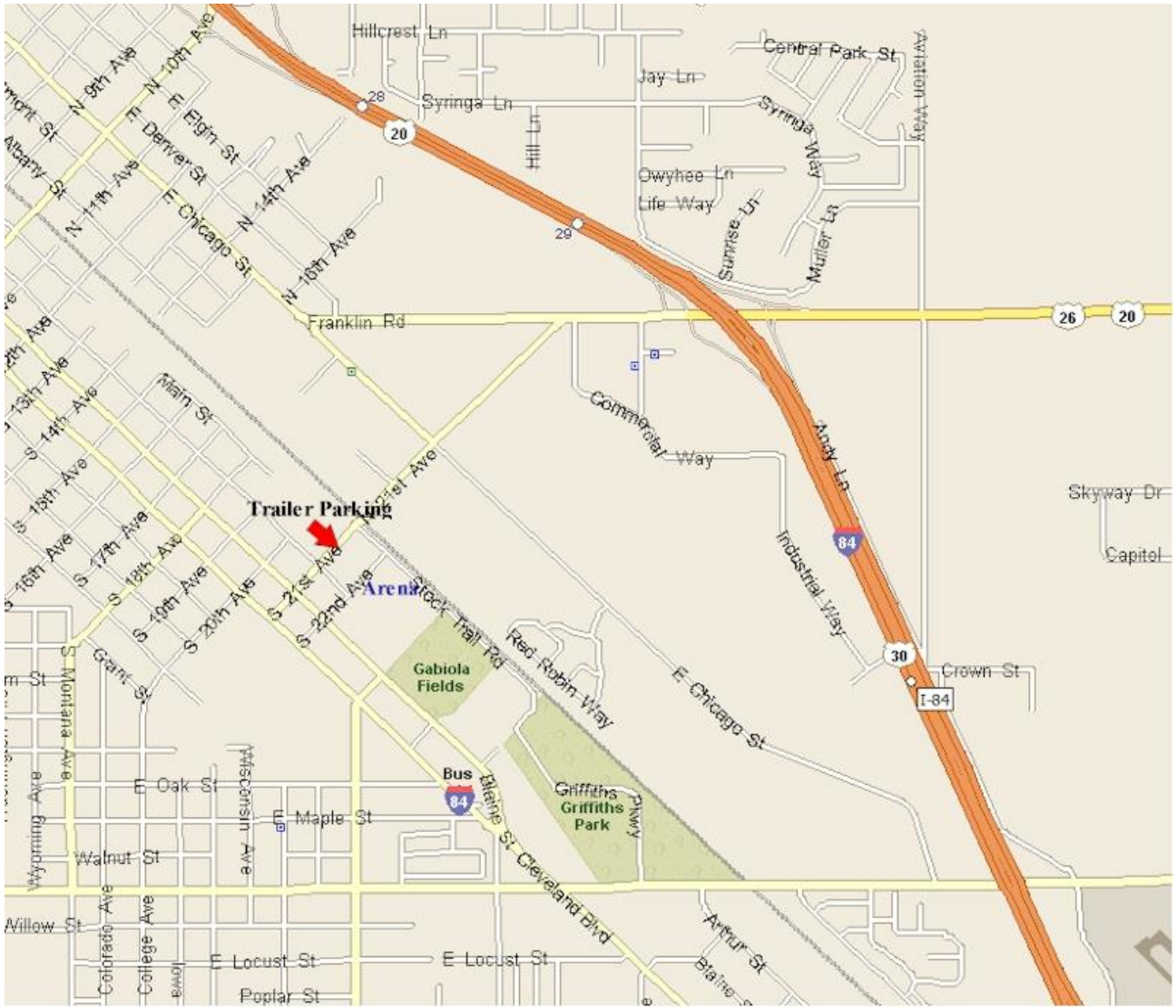



**Parking for cars and trucks after trailers have been removed** is available in the parking lots off of Blain Street in front of the O'Connor Field House, the Caldwell Night Rodeo and Simplot Stadium as shown below:



**Hotels in the Area (and Many Others a little further away):**

Best Western Plus – Caldwell Inn & Suites  
908 Specht Avenue – Caldwell, Idaho 83605  
(208) 454-7225 – Reservations (800) 780-7234

La Quinta Inn by Wyndham Caldwell  
901 Specht Avenue – Caldwell, Idaho 83605  
(208) 614-0256 – Reservations (800) 505-1019

Holiday Inn Nampa  
16245 N Merchant Way – Nampa, Idaho 83687  
Reservations (888) 480-0427

Super 8 by Wyndham – Nampa  
624 Northside Blvd – Nampa, Idaho 83687  
(208) 936-2005 – Reservations (800) 454-3213

Sleep Inn - Nampa  
1315 Industrial Road – Nampa, Idaho 83687  
(208) 463-6300

## Rules:

- NO REFUND ON STALL FEES
- Refunds will be given only upon receipt of veterinarian certificate for the event.
- NO refunds for missed classes: It shall be the exhibitor's responsibility to watch the progression of the show.
- Checks returned for non-sufficient funds shall incur a \$35 return check fee.
- Ring procedure: the management shall expect all exhibitors to have familiarized themselves with the official rule book of AMHR/ASPC. Any horse that becomes a threat to an exhibitor, audience or other animal may be asked to leave the ring, or to be removed from the show grounds.
- Two-minute gate rule: Once the class is called, the gate steward will begin timing for all entries to enter.
- It is the owner/handler/exhibitor's responsibility to be on time for classes. Announcements to barn areas are a management courtesy – not mandatory.
- Changing Classes: Exhibitors must fill out a class change form which must be done before or after the show or during breaks. Must be done before the desired class enters the ring. Payment or arrangement for payment to be done at this time.
- Gate Holds: Gate holds MUST be given to the gate person 4 classes in advance and in writing. Gate holds will be for a maximum of 2 minutes expect for harness changes which will be allowed 5 minutes.
- Amateur/Youth Classes: Amateur and Youth must provide a copy of their current Amateur or Youth card. Applications for Amateur and Youth memberships will be available in the show office.
- Lunch/Dinner Breaks: Will be left to the discretion of the judges and show management. However, we will not break until a division is complete. Example- if we are on a yearling mare class, lunch will not be held until after the Grand Championship class, etc.
- Back numbers: No back numbers will be issued until entries are paid or arrangements made with management.
- Facilities: Indoor arena does not have stalls located inside. Absolutely no lounging in the show arena. Stalls are located adjacent to the arena. Wash racks are available. Please provide your own hose. Please do not wash in the aisles, roadway or other areas. Practice jumps will be made available to use.
- Dogs are allowed only in barns and **must be on a leash**. No dogs allowed in the arena or other buildings. Please clean up after your animals.
- No smoking in stalls or buildings.
- No horses on concourse except for in measuring area during measuring time.
- Veterinarian: Equistride Veterinary Services/Kat DeHaan 208-329-4428 or Idaho Equine Hospital 208-466-4613
- Farrier: Kayla Preston (208) 569-8313
- Judges, Stewards, and Show Evaluation Sheets will be available in the show office, and may be completed on a voluntary basis
- Entries: One horse per form.



You may mail entry forms with payment to:

**WISK HORSE SHOW**

**c/o Tracey Wait Slagle**

**2793 16<sup>th</sup> Road**

**Central City, NE 68826**

**Email: [tracey\\_slagle@hotmail.com](mailto:tracey_slagle@hotmail.com)**

**(308) 624-0212**

Checks should be made payable to WISK Horse Show. We will be accepting credit cards. 3.5% fee will be applied to those using credit cards. We also accept PayPal & Venmo.

Copies of registration papers must accompany entry and be up to date (front and back of papers are needed). Copy of Amateur/Youth card needs to accompany entry.

- Any Entry or class mailed or emailed will constitute an official entry and payment must be made.
- Condition of Entry: Open only to horses registered with AMHR/ASPC
- Entries close on and should be postmarked by April 15, 2024. Post Entry Fee of \$20 per horse
- Post Entries will be accepted, but entries by due date are greatly appreciated
- Out of State horses will need a current health certificate and negative Coggins

## Western Idaho Summer Kick Off Individual Horse Entry Form May 4 to May 5, 2024 – Canyon County Fairground - Caldwell, ID

Entries must be postmarked by April 15, 2024

**One Horse per Form**

### AMHR/ASPC/ASPR/NSPPR Entry Form

Mail Entries to: WISK Horse Show, c/o Tracey Wait Slagle, Show Manager – 2793 16<sup>th</sup> Road,  
Central City, NE 68826 – [tracey\\_slagle@hotmail.com](mailto:tracey_slagle@hotmail.com) – (303) 624-0212

|                                  |                                  |                              |                  |
|----------------------------------|----------------------------------|------------------------------|------------------|
| <b>Registered Name of Horse:</b> |                                  |                              | <b>Entry No:</b> |
|                                  |                                  |                              | Office Use Only  |
| <b>Owner's Membership Number</b> | <b>Horse Registration Number</b> | <b>Sex</b>                   | <b>DOB</b>       |
| <b>Owner's Name</b>              |                                  | <b>Phone Number(s)</b>       |                  |
| <b>Street Address</b>            |                                  | <b>City, State, Zip Code</b> |                  |

### CLASSES ENTERED (One Class per Box - Class Number and Letter for Type of Class)

Types of Classes: O-Open, S-Stake, A-Amateur, Y-Youth

|                 |          |          |          |          |          |                |          |          |
|-----------------|----------|----------|----------|----------|----------|----------------|----------|----------|
| <b>Handler:</b> |          |          |          |          |          | <b>Exhib #</b> | <b>#</b> | <b>#</b> |
| <b>#</b>        | <b>#</b> | <b>#</b> | <b>#</b> | <b>#</b> | <b>#</b> | <b>#</b>       | <b>#</b> | <b>#</b> |
| <b>Handler:</b> |          |          |          |          |          | <b>Exhib #</b> | <b>#</b> | <b>#</b> |
| <b>#</b>        | <b>#</b> | <b>#</b> | <b>#</b> | <b>#</b> | <b>#</b> | <b>#</b>       | <b>#</b> | <b>#</b> |
| <b>Handler:</b> |          |          |          |          |          | <b>Exhib #</b> | <b>#</b> | <b>#</b> |
| <b>#</b>        | <b>#</b> | <b>#</b> | <b>#</b> | <b>#</b> | <b>#</b> | <b>#</b>       | <b>#</b> | <b>#</b> |
| <b>Handler:</b> |          |          |          |          |          | <b>Exhib #</b> | <b>#</b> | <b>#</b> |
| <b>#</b>        | <b>#</b> | <b>#</b> | <b>#</b> | <b>#</b> | <b>#</b> | <b>#</b>       | <b>#</b> | <b>#</b> |

Waiver: I understand and am aware of the inherent risks associated with equine activities. I assume all risks associated with my participation in the event and hereby release and hold harmless Hyde Away Ranch, Inc. dba WISK Horse Show, AMHR/ASPC, the Canyon County Fair, the City of Caldwell, ID, and sponsors and suppliers for the event, their respective directors, officers, employees, agents, successors and assigns, from and against any and all claims, damages, liabilities, costs and expenses including reasonable attorney's fees arising out of participation in or attendance at the event, including without limitation, any personal injuries or damage to property. I have the authority and hereby do, by making this entry, assume responsibility for and bind owner, rider and/or agent to the terms and conditions of this Release and Waiver of Liability. SIGN BELOW

X \_\_\_\_\_ Date: \_\_\_\_\_

| Description | Number | Fee/Class | Sub Total | Description                                      | Number | Fee/Horse | Sub Total |
|-------------|--------|-----------|-----------|--|--------|-----------|-----------|
| Open        |        | X \$30    |           | STALLS (PLEASE COMPLETE STALL RESERVATION CHART) |        |           |           |
| Stakes      |        | X \$30    |           | Horses Not Stalled                               |        | X \$20    |           |
| Amateur     |        | X \$20    |           | Office Fee Per Horse                             |        | X \$10    |           |
| Youth       |        | X \$15    |           |  |        |           |           |
| COOL        |        | X \$20    |           | <b>TOTAL FEES – THIS HORSE</b>                   |        |           |           |

**Western Idaho Summer Kick Off**  
**May 4 to May 5, 2024 – Canyon County Fairground - Caldwell, ID**

**Stall Reservation / Payment Form**

PLEASE NOTE THAT THERE ARE A LIMITED NUMBER OF LARGER STALLS – ALL STALLS ARE ON A FIRST COME, FIRST RESERVED & PAID FOR BASIS. THERE WILL BE NO REFUNDS ON STALL FEES.

The Website ([www.WISKHorseShow.com](http://www.WISKHorseShow.com)) will be updated periodically with the Stall Charts showing the location of reserved and paid for stalls.

Name: \_\_\_\_\_ Ranch: \_\_\_\_\_

Address: \_\_\_\_\_

Phone Number: \_\_\_\_\_ Email: \_\_\_\_\_

| Description                      | Number | Fee / Stall             | Sub Total |
|----------------------------------|--------|-------------------------|-----------|
| Stalls - Large w/Center Aisle    |        | X \$125                 |           |
| Stalls - Large - No Center Aisle |        | X \$100                 |           |
| Stalls – 10 x 10 - 64" tall      |        | X \$75                  |           |
| Stalls - Goat 5' x 10'           |        | X \$50                  |           |
| Stalls - Sheep 5' x 10'          |        | X \$40                  |           |
|                                  |        | <b>Total Stall Fees</b> |           |

Photos and location of the stalls are available on the Show Website at [www.WiskHorseShow.com](http://www.WiskHorseShow.com)

**PLEASE CONTACT PAUL HYDE TO RESERVE STALLS –**  
**email: [prh@hydevaluations.com](mailto:prh@hydevaluations.com) or Phone (208) 674-2415**

**AFTER RESERVING STALLS WITH PAUL, please mail this Stall Reservation Form with payment to:**

**WISK HORSE SHOW**  
**c/o Tracey Wait Slagle**  
**2793 16th Road**  
**Central City, NE 68826**  
**Email: [tracey\\_slagle@hotmail.com](mailto:tracey_slagle@hotmail.com) (308) 624-0212**

**Western Idaho Summer Kick Off Summary Entry Form**  
**May 4 to May 5, 2024 – Canyon County Fairground - Caldwell, ID**

**Summary Entry Form**

**AMHR/ASPC/ASPR/NSPPR Entry Form**

Mail Entries to: WISK Horse Show, c/o Tracey Wait Slagle, Show Manager – 2793 16<sup>th</sup> Road,  
Central City, NE 68826 – [tracey\\_slagle@hotmail.com](mailto:tracey_slagle@hotmail.com) – (303) 624-0212

Entries must be postmarked by April 22, 2024

Name: \_\_\_\_\_ Ranch: \_\_\_\_\_

Address: \_\_\_\_\_

Phone Number: \_\_\_\_\_ Email: \_\_\_\_\_

| Description  | Number |                                   | Sub Total |
|--|--------|-----------------------------------|-----------|
| Individual Horse Entry Forms   |        | From Individual Horse Entry Forms |           |
| Stall Reservations   |        | From Stall Reservation Form       |           |
| RV Parking Under Large Covered Building (Electric Only) for the Show |        | \$50 Each                         |           |
| Sponsorships / Donations   |        | From Sponsorship / Donation Form  |           |
|  |        | <b>Total Fees</b>                 |           |

You may mail entry forms with payment to:

**WISK HORSE SHOW**  
**c/o Tracey Wait Slagle**  
**2793 16<sup>th</sup> Road**  
**Central City, NE 68826**  
**Email: [tracey\\_slagle@hotmail.com](mailto:tracey_slagle@hotmail.com)**  
**(308) 624-0212**

Checks should be made payable to WISK Horse Show. We will be accepting credit cards. 3.5% fee will be applied to those using credit cards. We also accept PayPal & Venmo.

Copies of registration papers must accompany entry and be up to date (front and back of papers are needed). Copy of Amateur/Youth card needs to accompany entry.

RV/Camping on the lot adjacent to the grounds with full services can be reserved from the City of Caldwell – Contact Juan Avila at (208) 455-3004